Does your earphone comply with EU regulations?

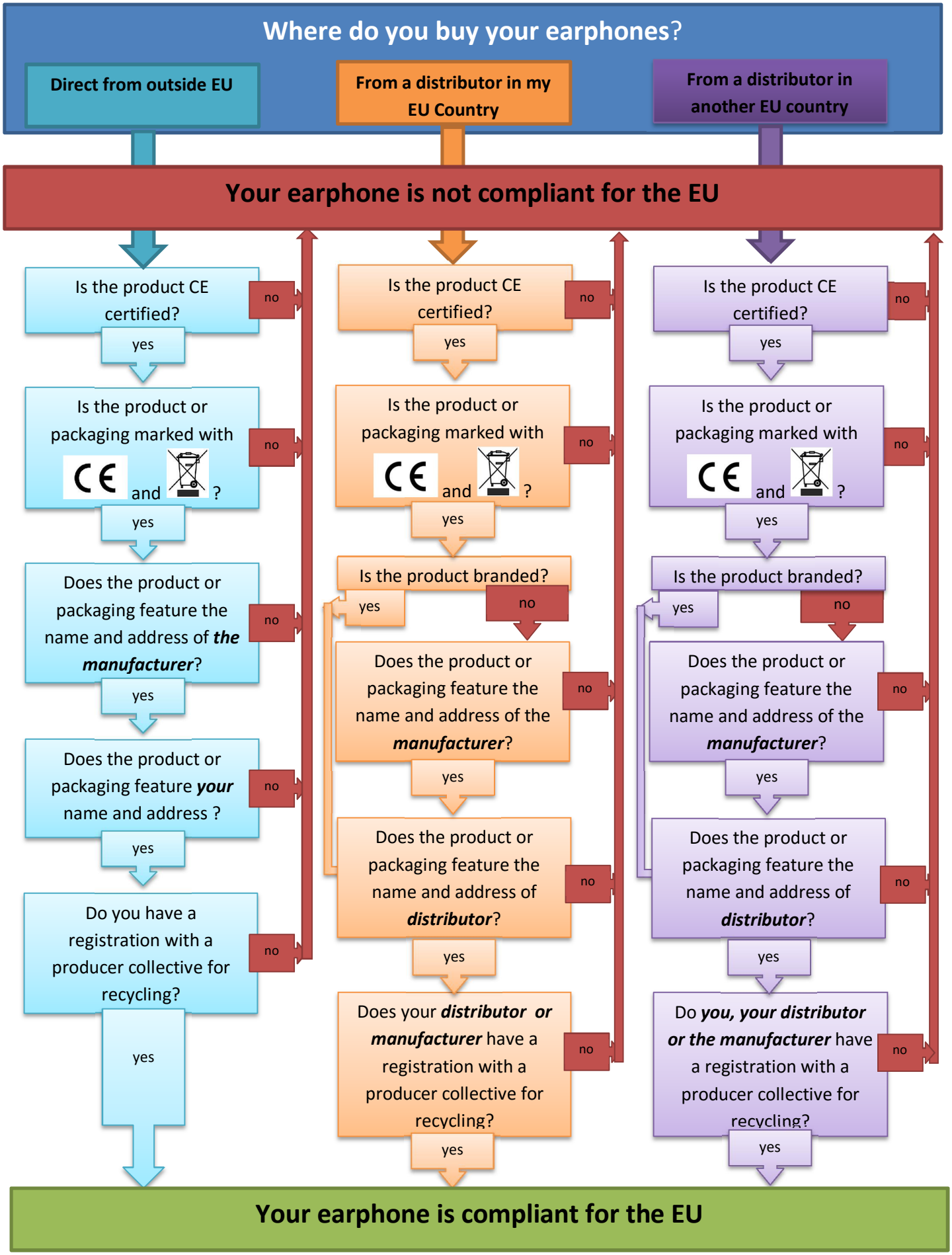

© MSupport 2016